

RChilli Search & Match Engine 2.0

RChilli Search & Match API allows you to search and match candidates and jobs with great relevancy and accuracy than simple database searching and matching algorithms.

It filters resume data according to global industry-standard ontologies and taxonomies. You can search resume or JD based on your search keyword out of the total resumes and JDs indexed. And also, find resumes/jobs matching your input documents.

The lightning-fast cluster computing technology of Search & Match Engine will help you get the perfect candidate through normalized and enriched data e.g. skills/ competency, domain, location, education, city, company, and job title.

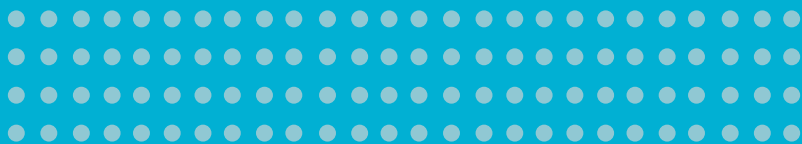
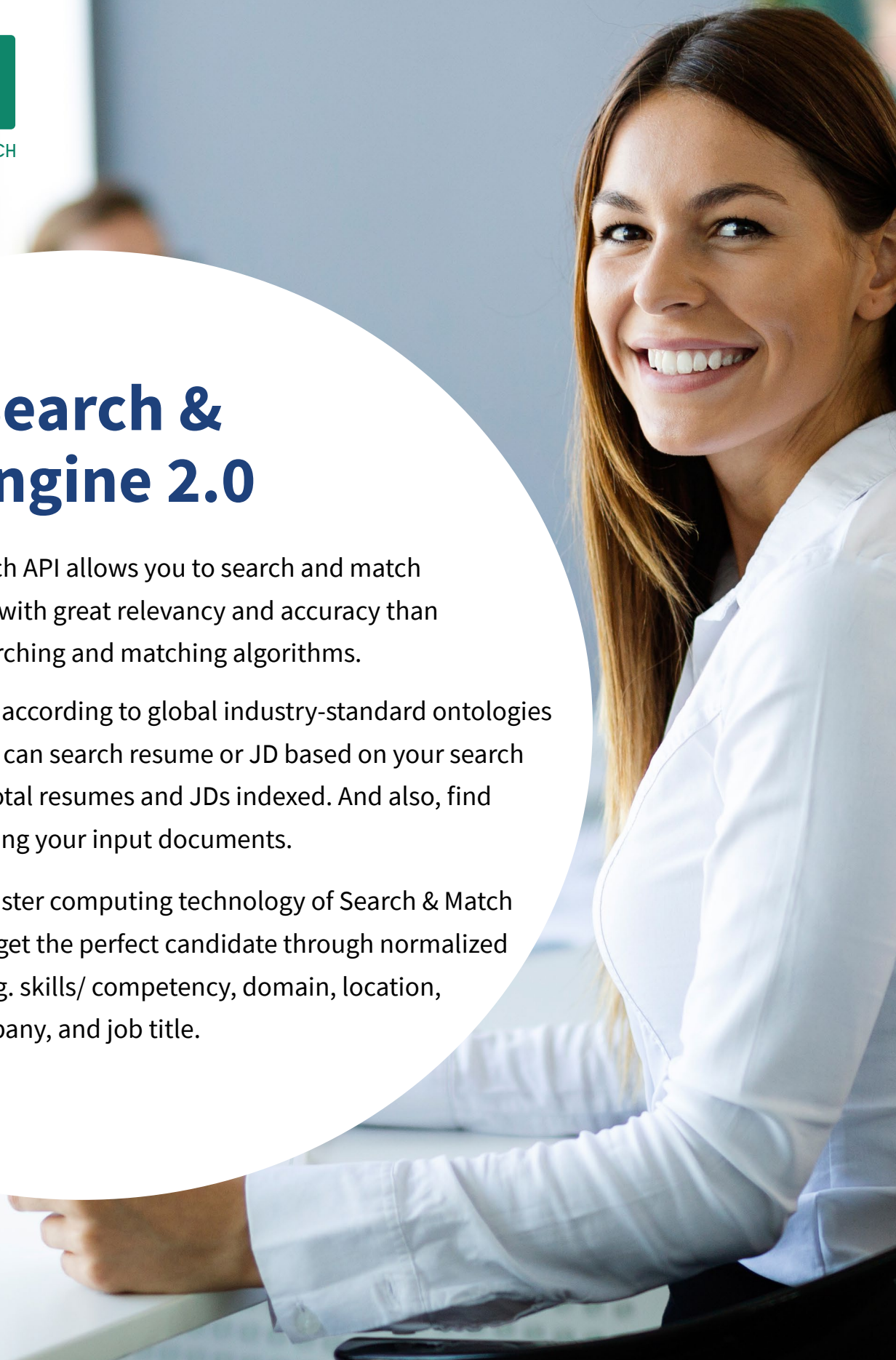

What Does RChilli Search & Match Engine 2.0 Offer?



1

FEATURE NAME:

Geographical Search

DESCRIPTION:

You can filter your search according to geographies and easily find a localized candidate. You can search using Geocodes/City, State, Country or select a distance range like KM or mile.

USER REQUIREMENT:

“I want to hire candidates from my region. Is there a way I can get search results of the candidates who belong to or reside in my region?”

HOW DOES SEARCH & MATCH ENGINE 2.0 HELP?

- Higher job satisfaction to the candidate





2

FEATURE NAME:

Filters and Facets

DESCRIPTION:

Filters and Facets are two ways to help users refine their query and discover more about the search.

USER REQUIREMENT:

“What is the best way to enhance my search and get relevant and accurate search results?”

“I spend a lot of time sorting out my search results to find the relevant one. How can I refine my search?”

HOW DOES SEARCH & MATCH ENGINE 2.0 HELP?

- Get perfect candidates who match your criteria





3

FEATURE NAME:

Pagination

DESCRIPTION:

Pagination helps the users to get complete data in batches. It has a page size that means you can customize the number of records you want to fetch in one API call.

USER REQUIREMENT:

“My search/match query finds a large number of documents. How do I ensure to see the entire data in a structured format?”

HOW DOES SEARCH & MATCH ENGINE 2.0 HELP?

- Get preferred candidate in the top results

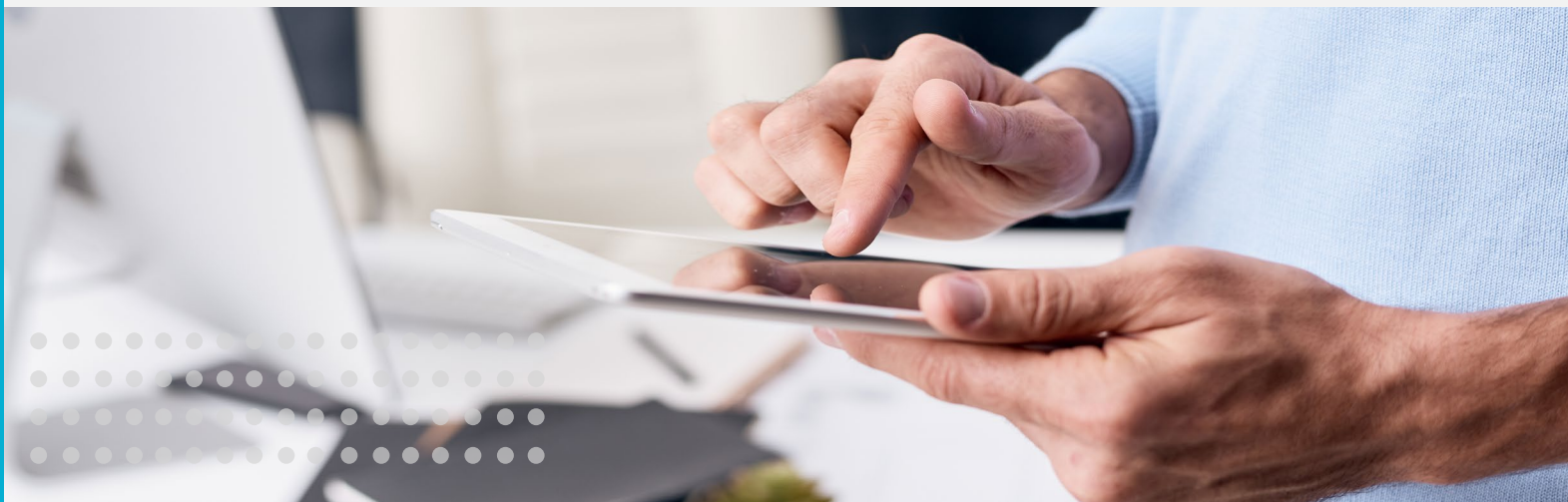



4

FEATURE NAME:

Custom Weightage/Scoring

DESCRIPTION:

It helps to differentiate your search with Good-to-Have/Must-to-Have. Get the score of your search in search result based on the search keyword found in the resume.

USER REQUIREMENT:

“Is there a way I can know how relevant the match is to my search query ?”

HOW DOES SEARCH & MATCH ENGINE 2.0 HELP?

- Get perfect candidates who match your criteria



About RChilli

RChilli is the most trusted partner for Parsing, Matching, and Data Enrichment Market for Global Recruiting Platforms. Its clients are ATS, job boards, and enterprises that need the ability to parse large amounts of resumes/jobs in a scalable manner. They get perfect candidates quickly by using its automated parsing, matching, and scoring system.

[SCHEDULE A CALL](#)

